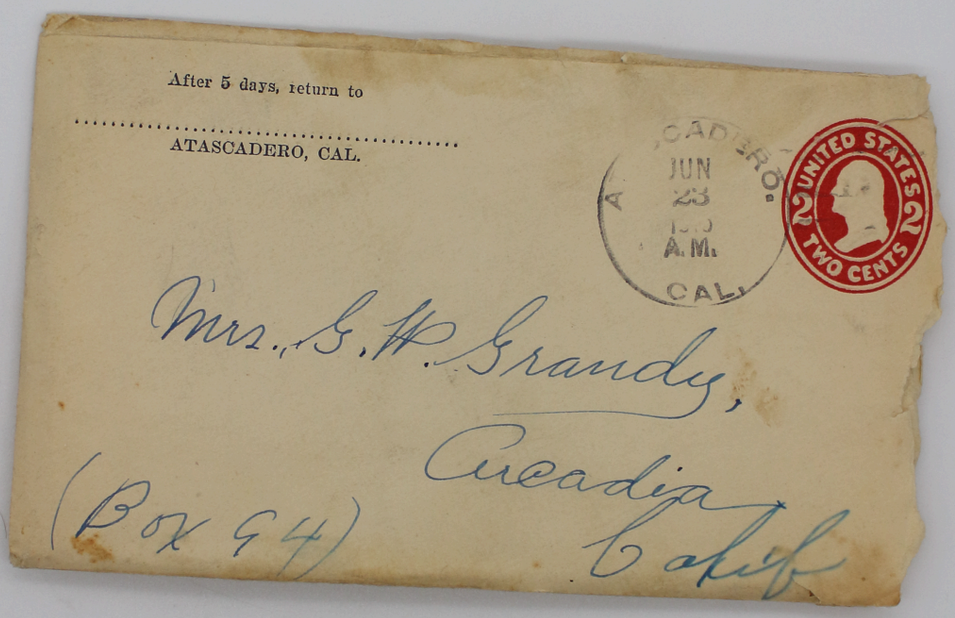
After 5 days, return to
ATASCADERO, CAL.
JUN
23
A.M.
CAL
UNITED STATES
TWO CENTS
Mrs. G. W. Grandy,
Arcadia
(Box 64)
Calif

CM

Atascadero June-22-1911-

Dear Ones at home.

Will try and scratch a few lines as I have got my dishes washed and it is getting dark in the house, I'm sitting out by the house writing this
It is quite cool, and has been a very nice day
We can get some bedsprings and a double cott and some bed clothes of Mrs. Balderson if we want them, so dont bother about trying to send those springs up here Wish you would come right away I ask Mr Frances about renting his garage and a couple of rooms in his house, but he hasent given me any kind of an answer yet I guess he dont want us in

2) his house. I will see what I
can do about get a tent
Mr Balderson ~~said~~ said we could
have their tent when they got
moved into the house, but that
will be for some time yet
Say you tell Mr. Harris to
bring those tools home, and
then lock them up, unless he
wants to buy them, although I
don't care to sell them very bad
Now you get ready and come up
Just as quick as you can, as
there is some buisness for you to
attend to here
I wish I had some of that good
milk, I surly do miss it, wish
had the cow up here
Well I can't think of anymore to
write so will ring off and go to
bed wish I could see you all, it
sure is lonesome
Good night Love to all
Daddy